

PLAN SHOWING THE PROPOSED CONSTRUCTION OF A RESIDENTIAL BUILDING AT PLOT NO. 1A, N.G.O COLONY MAIN ROAD, VADAPALANI, CHENNAI - 26. T.S.NO. 67/4 PART BLOCK NO. 2 OF PULIYUR VILLAGE, DIVISION NO. 117, ZONE - VIII. SCALE - 1" = 8' 0" (1:100)

JOINERIES:-

D	DOOR	4' 0" X 7' 0"
D1	DOOR	3' 0" X 7' 0"
D2	DOOR	2' 6" X 7' 0"
W	WINDOW	6' 0" X 4' 6"
W1	WINDOW	4' 0" X 4' 6"
V	VENTILATOR	2' 0" X 2' 0"

AREA STATMENT:-

	SQ. FT.	SQ. MT.
PLOT EXTENT	3778.00	381.10
GROUND FLOOR	1471.65	136.75
FIRST FLOOR	2249.50	209.05
SECOND FLOOR	944.15	87.75
TOTAL AREA	4665.30	433.55
PLOT COVERAGE	60%	
F.S.I	1.23	
STILT FLOOR	886.35	83.80

COLOUR INDEX:-
 PROPOSED BOUNDARY
 ROAD/STREET
 N
 DRAWN: 05.04.2004
 FILE NAME: CDR-72/2

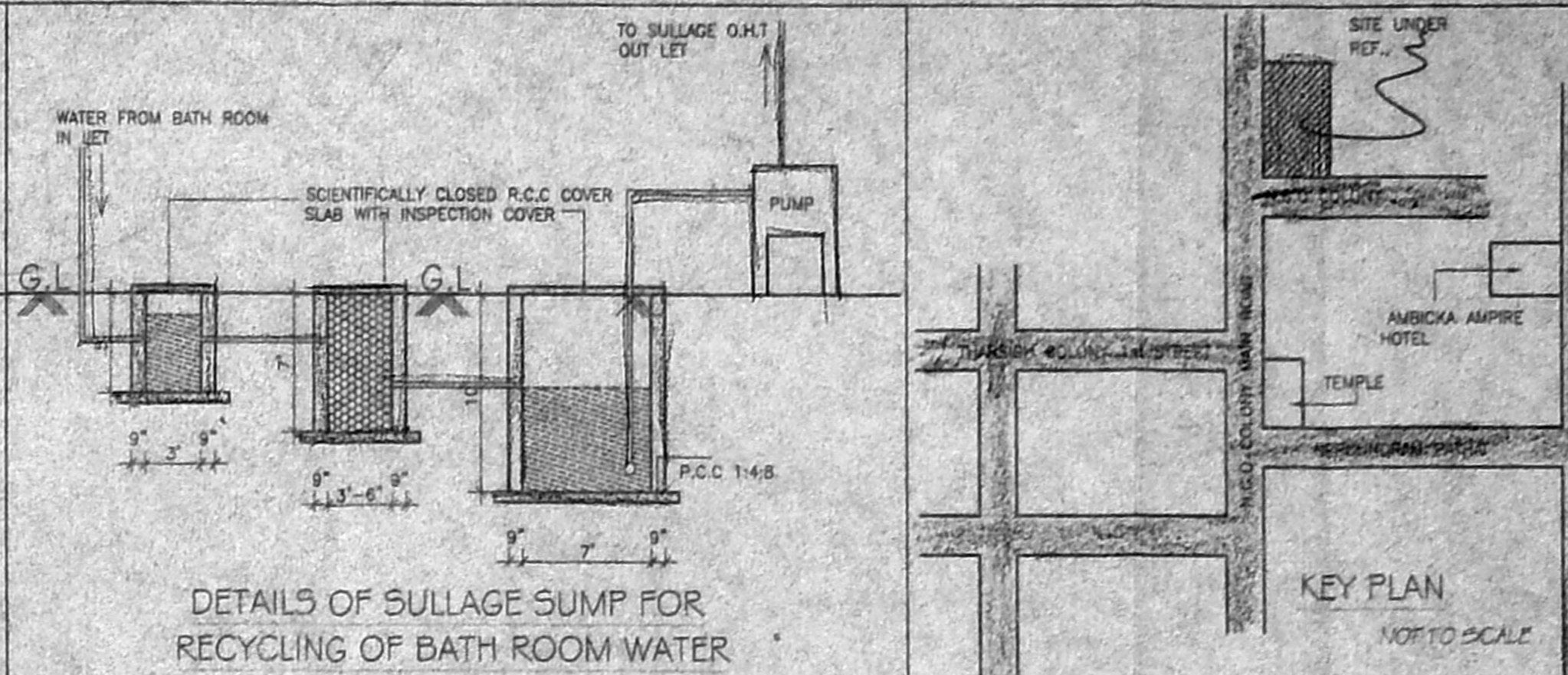

OWNER:-
 V. RAJENDRAN P. LEE
 LICENSED ENG. No. 207,
 PAPER ENGINEER, REGISTERED ENGINEER IN CIVIL, CORPORATION OF CHENNAI, 1, NAGAR, CHENNAI-600 017. PHONE: 8343133
 LICENSED SURVEYOR:-

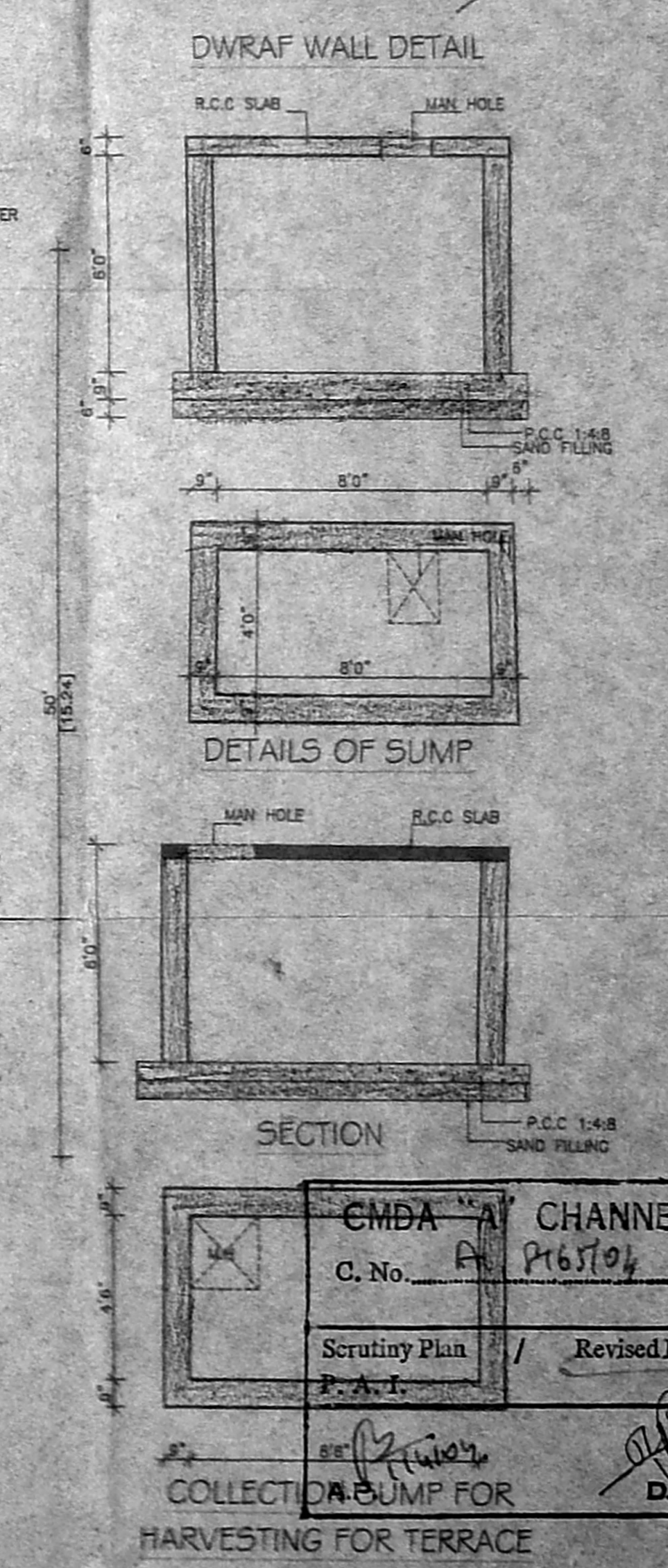
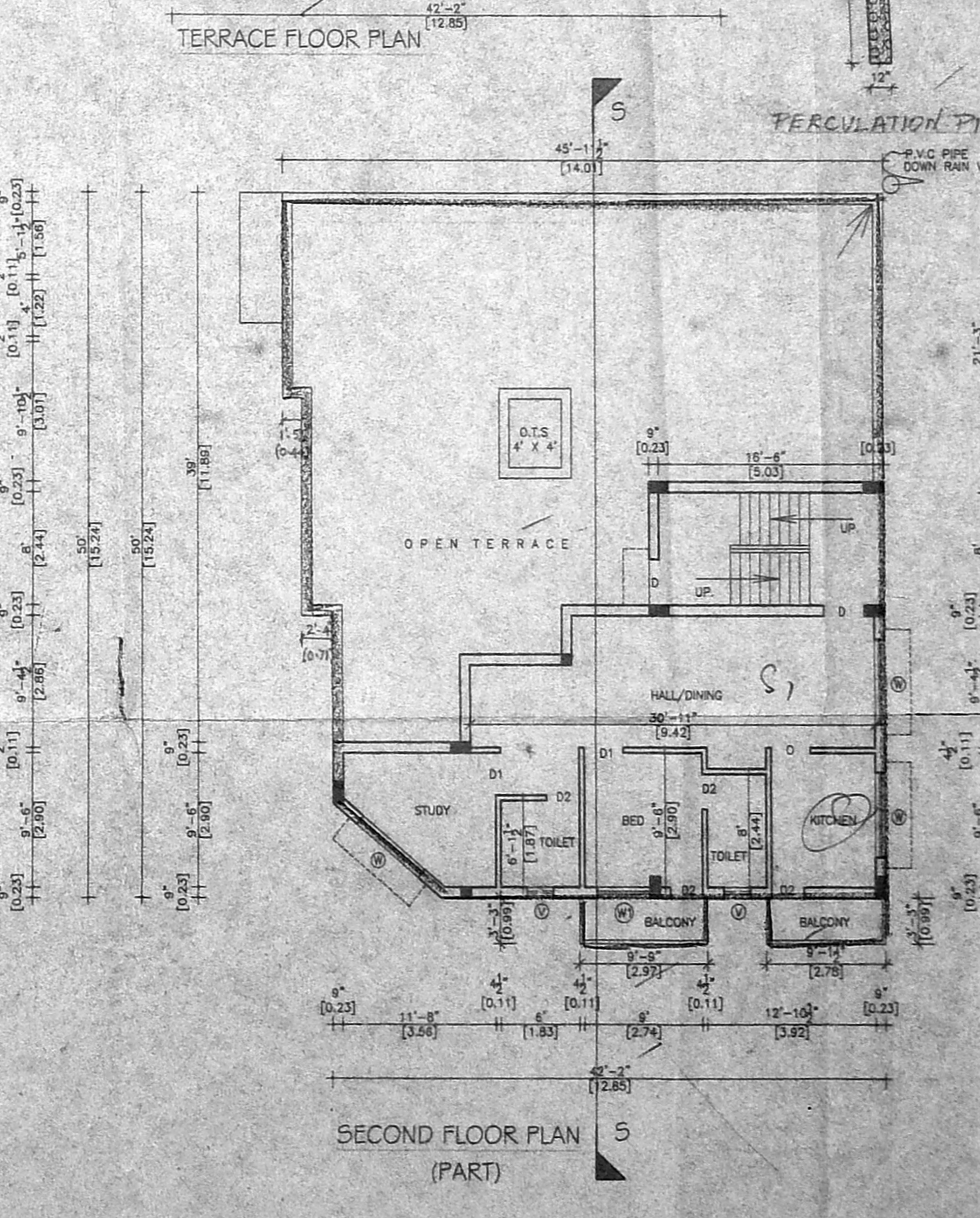
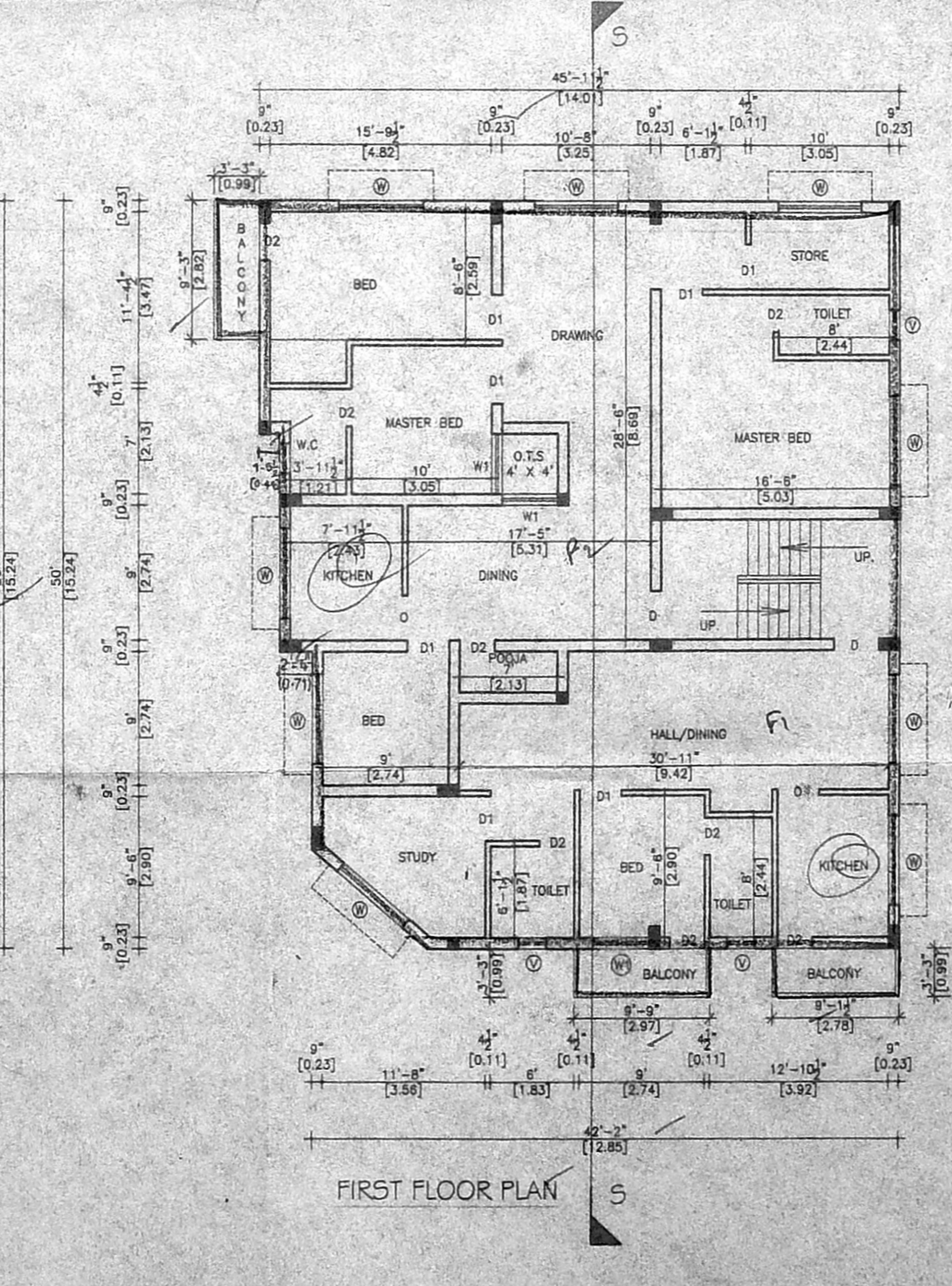
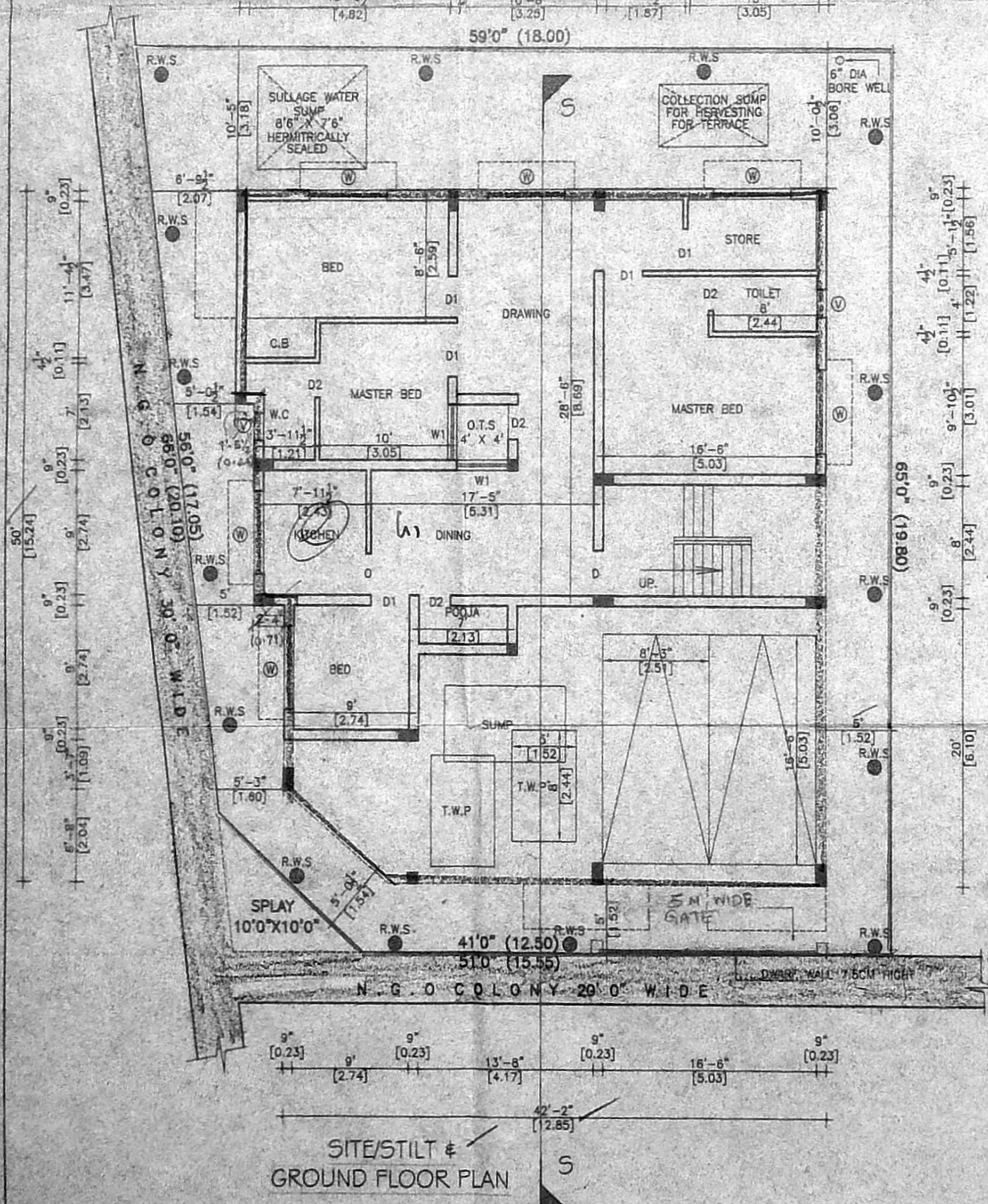
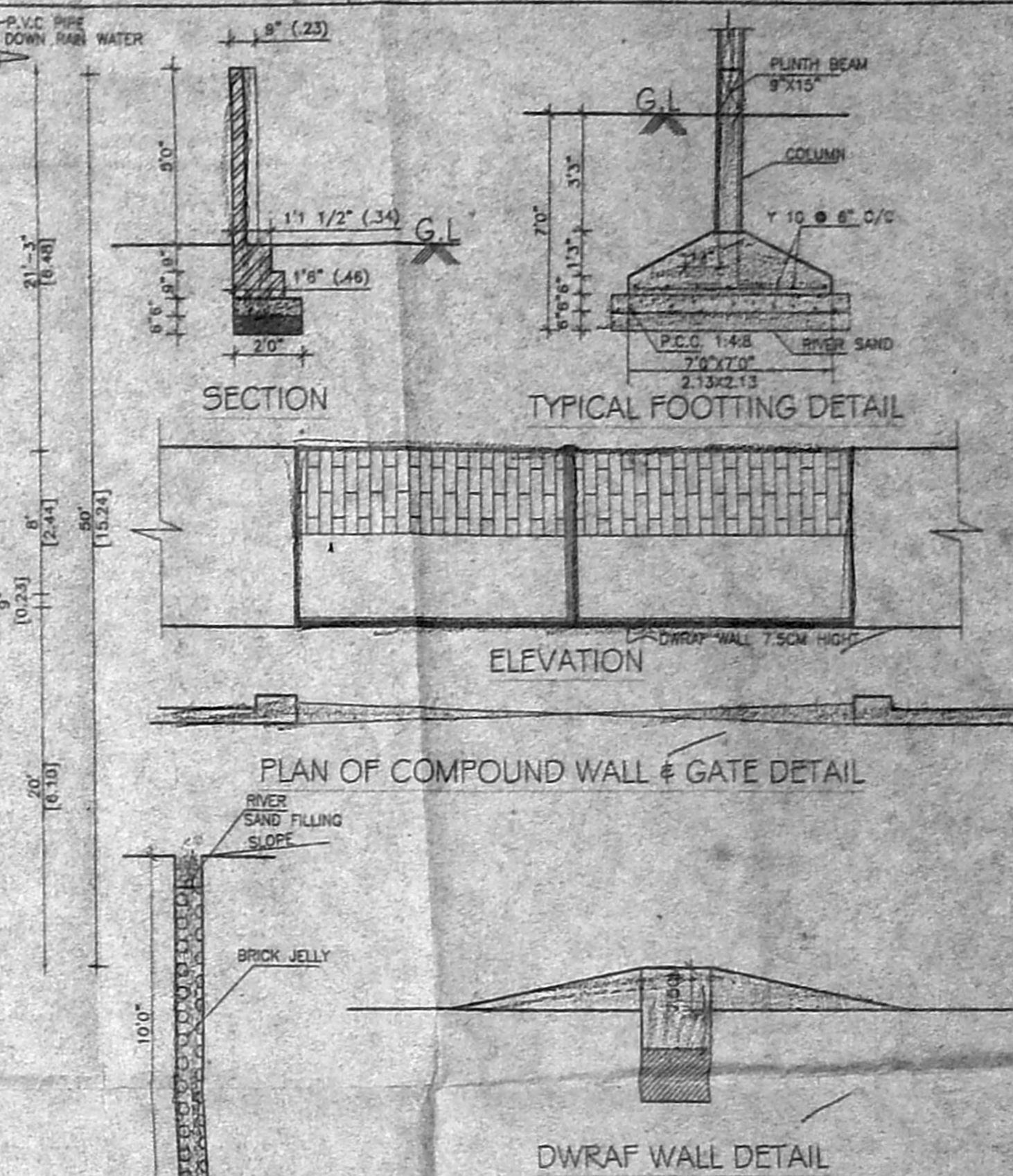
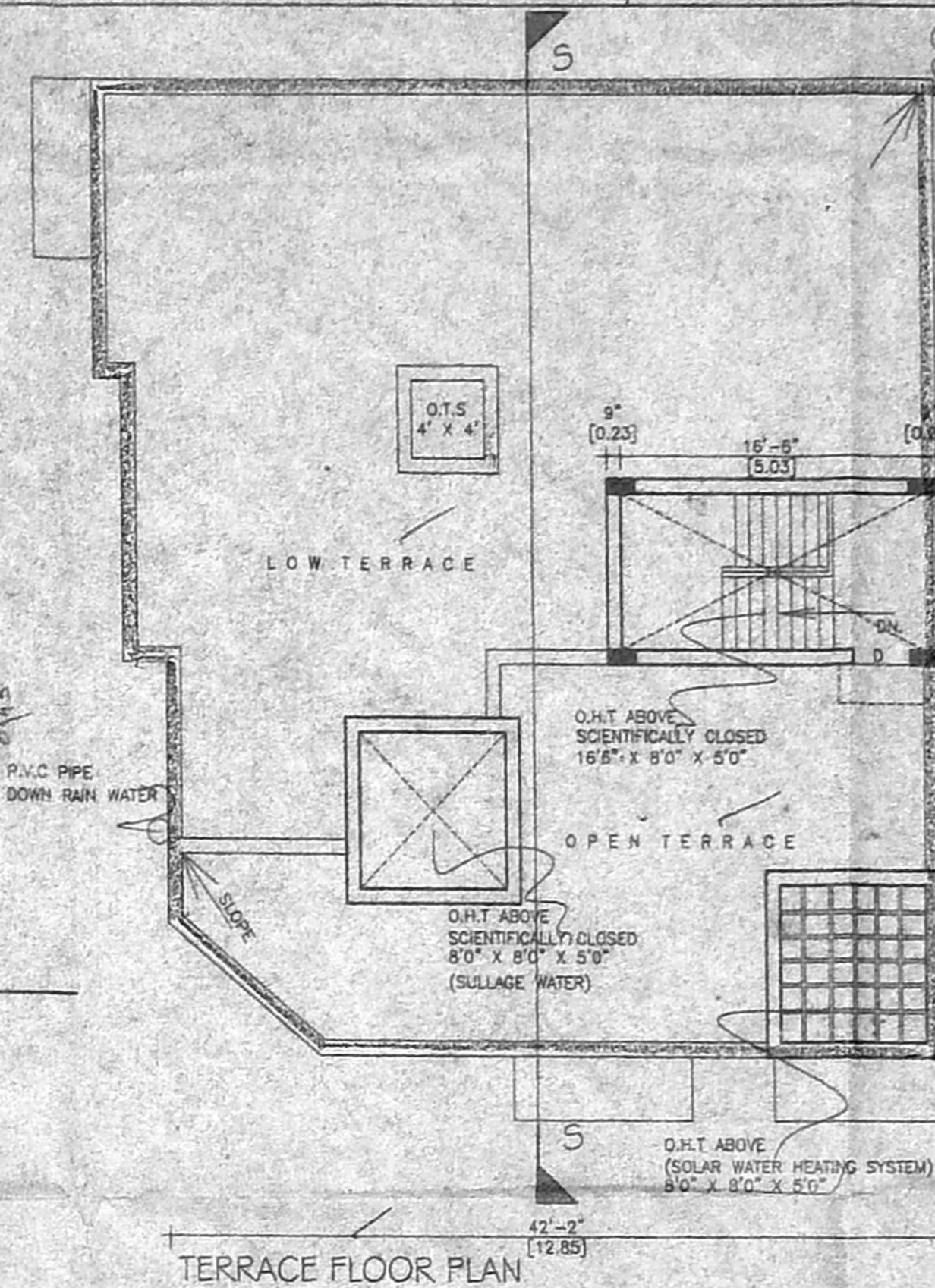
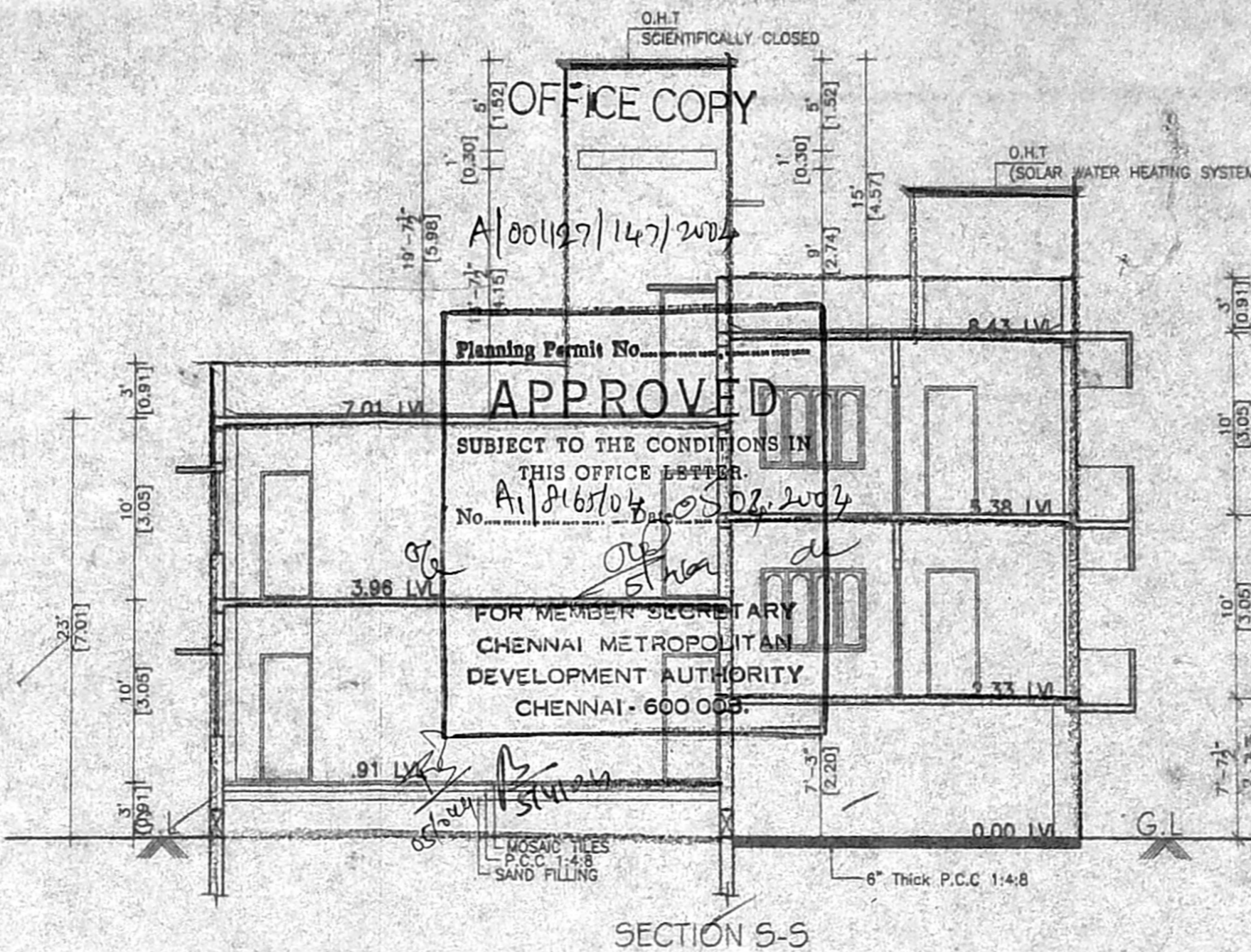
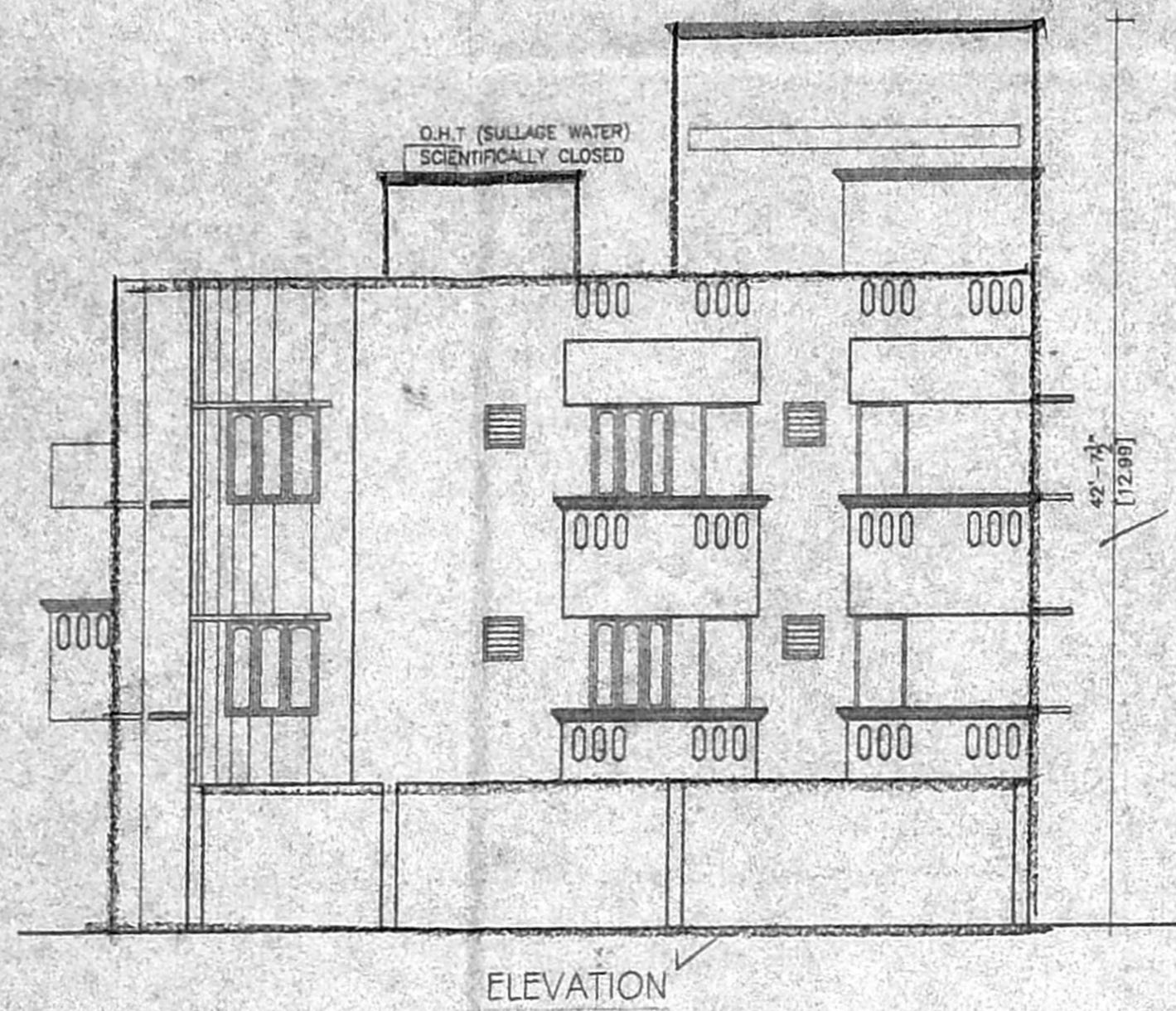

CMDA CHANNEL
 C. No. A/1816704
 Scrutiny Plan / Revised Plan
 P. A. I.
 COLLECTOR'S PUMP FOR HARVESTING FOR TERRACE